

**AQUACULTURE AND FORESHORE LICENSING APPLICATION FORM, for purposes
of FISHERIES (AMENDMENT) ACT, 1997 and FORESHORE ACT, 1933**

Accompanying Guidance Notes should be read before completing this form.

Note: Details provided in Parts 1 and 2 will be made available for public inspection.
Details provided in Part 3 are confidential and are not for public disclosure.

USE BLOCK CAPITALS IN BLACK INK

For Office Use

Application Ref. No.

Date of receipt (Dept. Stamp):

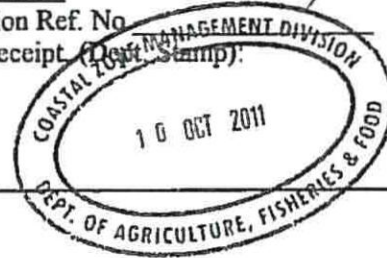

PART 1: PRELIMINARY DETAILS

Name(s) of Applicant(s) in full:	
1.A	FRANK RICHARD
1.B	
Address(es) of Applicant(s) in full:	
1.A	TULLIG BEACH KILLARNEY CO. KERRY
1.B	
RSI/PPS No./CRO No: [REDACTED]	
Tel: [REDACTED]	Fax: [REDACTED]
Tel:	Fax:

1.C TYPE OF APPLICATION Insert X in relevant box

Indicate the relevant type of application:

- (i) Aquaculture Licence		<input checked="" type="checkbox"/>
- (ii) Trial Licence	CASTLEMAINE HARBOUR	<input type="checkbox"/>
- (iii) Review of Aquaculture Licence	PACIFIC CRUSTEANS ON	<input type="checkbox"/>
- (iv) Renewal of Aquaculture Licence	BAGS AND TRESTLES	<input type="checkbox"/>
- (v) Foreshore Licence		<input type="checkbox"/>

(This Application Form is valid for each type of application.)

1.D TYPE OF AQUACULTURE

Indicate the relevant type of application:

- (i) Land-based	<input type="checkbox"/>
- (ii) Marine-based	<input checked="" type="checkbox"/>
- Shellfish	
(iii) - extensive	<input type="checkbox"/>
(iv) - intensive	<input checked="" type="checkbox"/>
- (v) Finfish	<input type="checkbox"/>

1. E DOCUMENTS ENCLOSED WITH THIS APPLICATION

map enclosed

The following documents are enclosed with this application:

- (1) - Ordnance Survey Map (Scale of 1: 10,560, ie, a six inch map) **OBLIGATORY**
- (2) - British Admiralty Chart (largest available scale)
- (3) - Decision of planning authority under Planning Acts
- (4) - Copy of licence under Section 4 of Local Government (Water Pollution) Act, 1977
- (5) - Environmental Impact Statement
- (6) - Drawing of the structures to be used and/or the layout of the farm **OBLIGATORY**
- (7) - Water Quality Analysis Report (required for Land-based sites only)
- (8) - Application Fee **OBLIGATORY**
- (9) - Other (specify): _____

PART 2: DETAILS RELATING TO PROPOSED AQUACULTURE PROJECT

2.A Employment, Qualifications, Experience, Etc.

(i) Details of Applicant's qualifications and experience in aquaculture: family member
(nephew) involved in aquaculture in
Castlemaine Harbour

(ii) Other relevant experience (courses attended, etc): Health and Safety course
while working in construction

(iii) Details of projected employment creation during first four years of proposed development: _____
working as!
Growing oyster by self.

(iv) Projected employment (number of persons):

Year 1:	1 FT	Year 2:	1 FT	Year 3:	1 FT	Year 4:	1 FT
---------	------	---------	------	---------	------	---------	------

2.B Aquaculture Site Details

Indicate type of site:

- (i) Land-based
- (ii) Marine-based

<input type="checkbox"/>
<input checked="" type="checkbox"/>

2.C Land-Based Site

(To be completed if appropriate)

(i) State species to be farmed: _____

(ii) State proposed system of culture e.g., pond, raceway, circular tank or other method: _____

(iii) Full address of proposed site including Townland and County: _____

(iv) Tonnage to be produced:

Year 1:		Year 2:		Year 3:		Year 4:	
---------	--	---------	--	---------	--	---------	--

(v) Proposed source of stock: _____

(vi) Name of river(s) supplying site with water: _____

(vii) Estimate drought flow in gallons per minute: _____

(viii) Is there a fall of 1.5 metres in the water level at this site or can this be obtained by damming the river without giving rise to flooding of your own or neighbour's land upstream of the site? _____

(ix) Area of proposed site (hectares): _____

(x) Details of services available on the site e.g., main road access, electricity: _____

(xi) Are there at present any possible sources of pollution upstream of the site, e.g. discharge from sewerage plant, farmyard, sheep dip facility, silage effluent, quarry, sandpit or factory? YES NO

(xii) If yes, supply details: _____

Land-based Site (continued)

2.D The following must be supplied:

- (i) Sketch of the layout of the site in relation to the river(s), road(s) and buildings;
- (ii) Water quality Analysis Report, which should be drawn up in accordance with the parameters set out in Annex C of the Guidance Notes.

2.E The following conditions must be met in order to allow for consideration of licensing of land-based aquaculture:

- (i) the buildings and equipment must be put in place to the Department's satisfaction; and
- (ii) the operation must comply with Local Authority requirements.

2.F Marine-based Site(s)

(To be completed if appropriate)

Location - (i) Bay: Castlemore Hbr

- (ii) County: Kerry

(iii) OS Map No: _____

(iv) Site Co-ordinates As attached to map

(v) Size (hectares):

(vi) Species (common and scientific name):

C. gigas

-Aquatic Plant(s)

-Any form of aquatic food suitable for the nutrition of fish

(vi) Method of culture (e.g., nets, ropes, tanks, trestles, etc.) Bag & trestle

(vii) Drawings of structures to be used in method of culture should be enclosed.

(viii) If cages or tanks are proposed, state:

- (a) Number: _____

- (b) Type and shape: _____

- (c) Cubic Capacity: _____

- (d) Depth: _____

(ix) Proposed specific site locations (with reasons): Good oyster growing

(x) Describe proposed purification facilities to be used, where appropriate: N/A

Marine-based Site(s) (continued)

2.G Give details of any special requirements relating to the health of the proposed project and the wider matters of public health and safety:

Site will be part of Castlemeane Special Unified Marking Scheme

2.H Tonnage to be produced:

Species (To state)	Year 1:	Year 2:	Year 3:	Year 4:
C. gigas	0	3	4	15

2.I Reasons for selection of site(s): Good ~~work~~ oyster growing ground

Note: The proposed access route to the site(s) from public road across tidal foreshore area must be indicated on the OS map accompanying the application. Access by boat from Tullig Quay

2.J Environmental Impact Statement (EIS)

A copy of an EIS, if required, should be enclosed with the application. The EIS should contain the information specified in Annex B of the Guidance Notes.

2.K Trial Licence

(To be completed if appropriate)

Describe experimental or investigative nature of the proposed project:

[Use separate page if required – to be signed and dated]

B. MARKETING (continued)

3. Will the product be processed or packaged?

YES NO

4. If yes, give details: _____

I/We hereby declare the information provided in Parts 1, 2 and 3 above to be true to the best of my/our knowledge. I/We enclose an application fee* of € _____ with this application.

Signature(s) of Applicant(s): *Paul Parker*

Date: 3-10-11

*Preferred method of payment is by cheque or bank draft. The fee should be made payable to the Department of Agriculture, Fisheries and Food.

This form should be forwarded, with the required documents and application fee, to:

Aquaculture Licensing
Aquaculture & Foreshore Management Division
Clogheen
Clonakilty,
Co. Cork

1 NO. SITE AT Castlemaine Harbour CO.Kerry

Co-ordinates & Area

Site T09/369A (0.782 Ha)

The area seaward of the high water mark and enclosed by a line drawn from Irish National Grid Reference point

072909, 097900 to Irish National Grid Reference point
072934, 097838 to Irish National Grid Reference point
072750, 097909 to Irish National Grid Reference point
072764, 097946 to the first mentioned point.



72000

73000

99000

99000

98000

98000

97000

97000

72000

73000



1:10,560

Site Highlighted in red denotes application

Printed under License No:6155
 From The Ordnance Survey.
 Copyright Government of Ireland 2008.
 Unauthorised Reproduction Is not permitted

- Aqua Culture Sites**
- Site Status**
- Application
 - Application Withdrawn
 - Application Refused
 - Application Returned
 - Application Withdrawn
 - License Granted
 - License Withdrawn
 - License Suspended
 - License Revoked
 - License Withdrawn
 - License Revoked



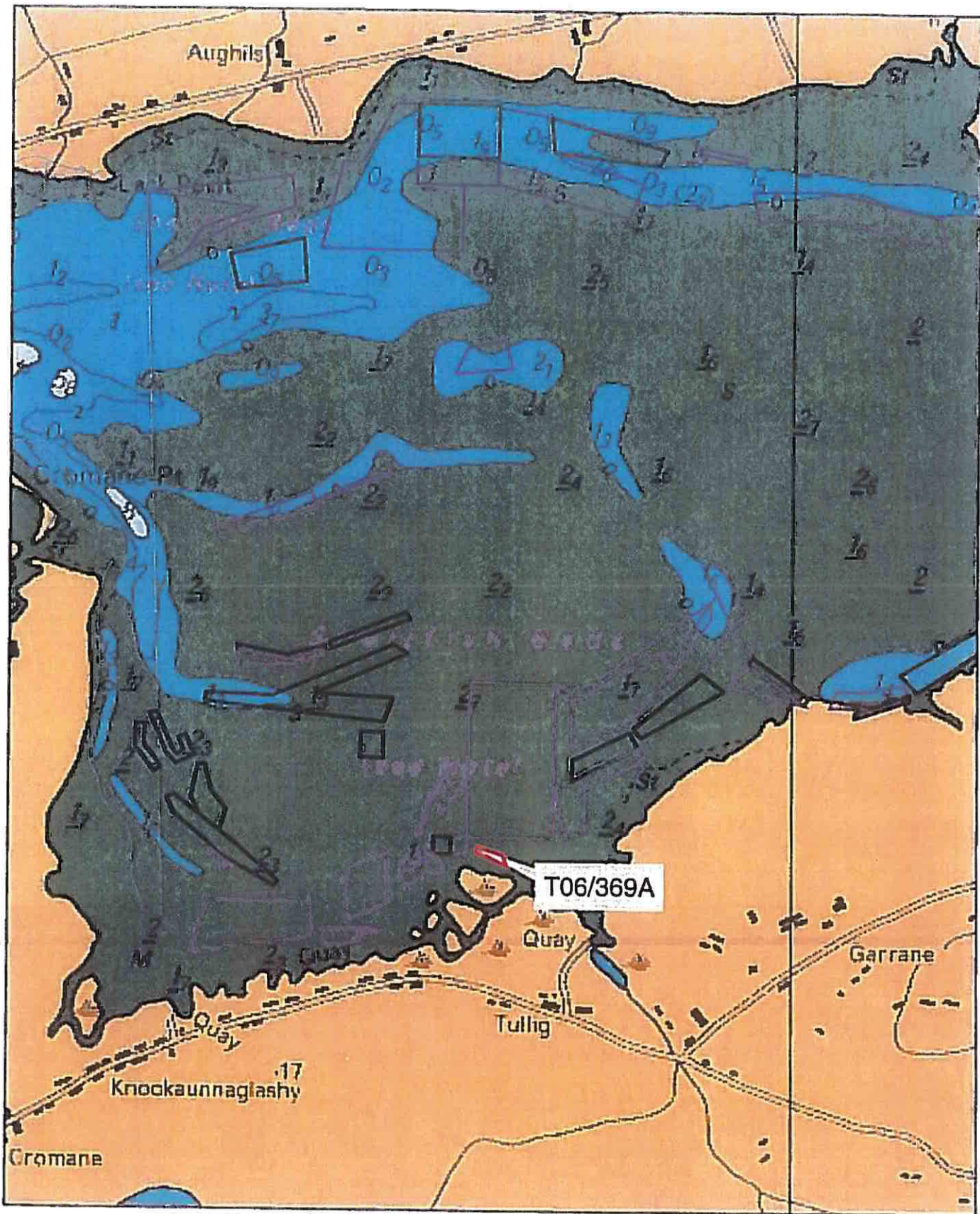

- Aqua Culture Sites**
- Site Status**
- Application
 - Application Expired
 - Application Failed
 - Application Renewed
 - Application Withdrawn
 - License Allowed
 - License Renewed
 - License Suspended
 - Licensed
 - Unknown
 - Unlicensed

1:30,000

Site Highlighted in red denotes application

Part of Admiralty Chart No. 2789-1
Not to be used for Navigation.



T6-369A.

MR. FRANK RIORDAN
TULLIG BEG
KILLORGLIN
CO. KERRY
T06/369A

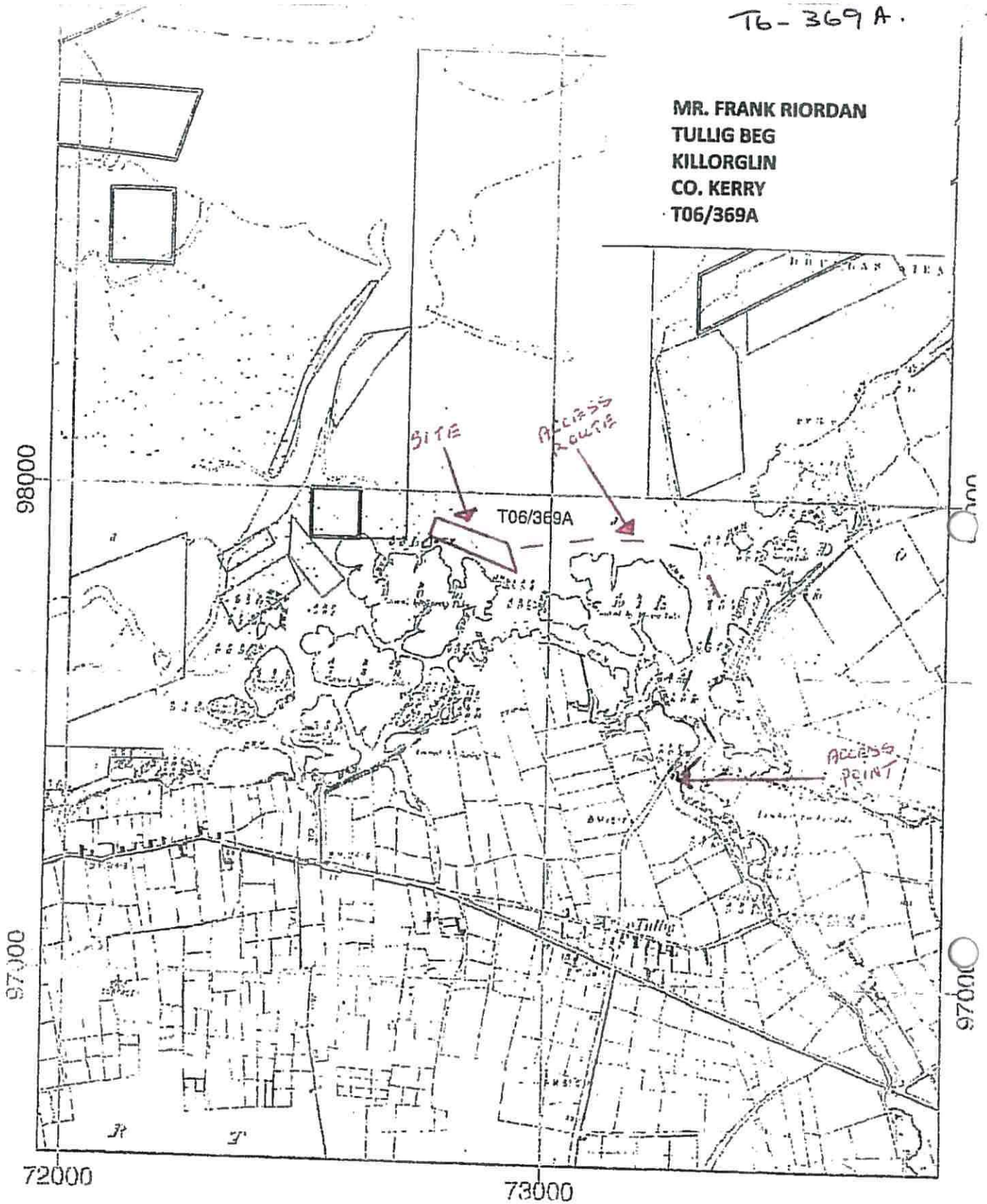

ACCESS ROUTE MAP: SCALE

1:10,560

SITE COORDINATES IRISH GRID

X

Y

SITE AREA

72909

97900

0.782 Ha

72934

97838

72750

97909

72764

97946

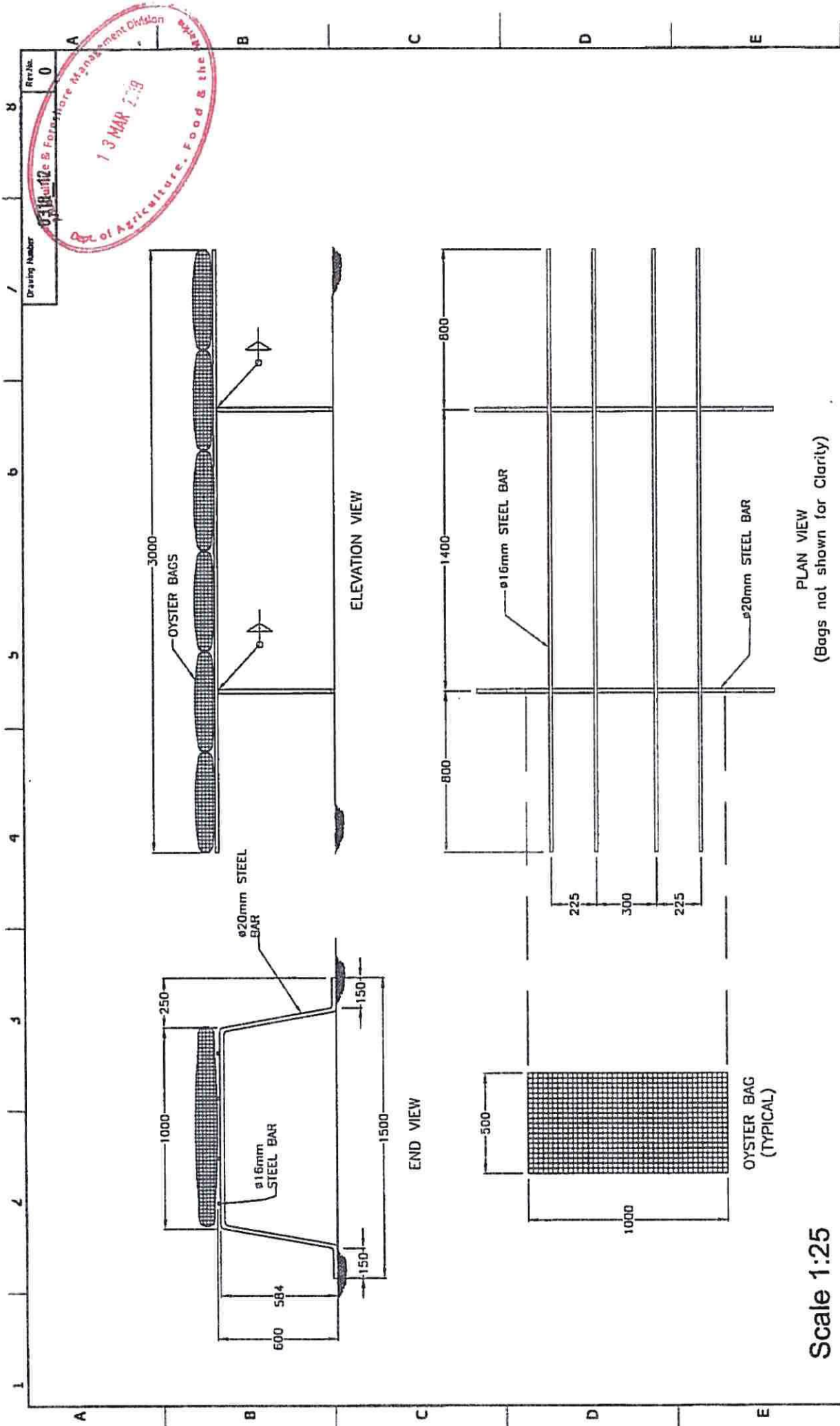

Drawing Number: 0318_12
 Rev. No: 0
 Dept. of Agriculture, Food & the Marine
 13 MAR 2012

Scale 1:25

Client: Frank Riordan	Material: ø20mm Steel Bar - 5.2 meters ø16mm Steel Bar - 12.0 meters	Finish: None Required	Title: Oyster Trestle Detail													
Job Reference: 0318_12 Oyster Trestle Detail	Notes: 1. All Dimensions in mm unless otherwise stated. 2. Fillet weld joints to have neck thickness = 10mm Min.	<table border="1"> <tr> <td>Drawn</td> <td>P.O. Sullivan</td> <td>22/07/2018</td> </tr> <tr> <td>Checked</td> <td>A. Lynch</td> <td>22/07/2018</td> </tr> <tr> <td>Approved</td> <td>P.O. Sullivan</td> <td>22/07/2018</td> </tr> <tr> <td>Scale</td> <td>A4</td> <td>0318_12</td> </tr> </table>			Drawn	P.O. Sullivan	22/07/2018	Checked	A. Lynch	22/07/2018	Approved	P.O. Sullivan	22/07/2018	Scale	A4	0318_12
Drawn	P.O. Sullivan	22/07/2018														
Checked	A. Lynch	22/07/2018														
Approved	P.O. Sullivan	22/07/2018														
Scale	A4	0318_12														
Project Name: Frank Riordan Aquaculture Application for Castlemaine Harbour Site T09/369A	<table border="1"> <tr> <td>Scale</td> <td>1:25</td> <td>Sheet</td> <td>0</td> <td>Total</td> <td>8</td> </tr> </table>		Scale	1:25	Sheet	0	Total	8	P2DESIGN Cromane, Co. Kerry							
Scale	1:25	Sheet	0	Total	8											